

PLAN SHOWING THE PROPOSED HOUSE AT MUTHAMMAN KOIL STREET, T.S. NO. 101/8, BLOCK NO. 9, AYANAVARAM, DIVISION 37, CORPORATION OF MADRAS.

SCALE: 1" = 8'-0" (1cm = 100cm) & 1" = 32'-0" (1cm = 400cm)

SPECIFICATION:

PCC 1:4:8 FOR MAT BELOW COLUMN BED; RCC WORK IN CM 1:2:4; BRICK WORK IN CM 1:6. PLASTERING 1/2" TH. IN CM 1:4 FOR WALLS; 1/2" TH. IN CM 1:3 FOR CEILING; 3/8" TH. IN CM 1:3 FOR FLOORING; WPC 4" TH. WITH 1 COURSE FLAT TILES SET IN CM 1:4; PAINTING/WHITE WASHING 3 COATS.

DOORS: D1 = 3'-3" X 6'-6" (100 X 200) D2 = 3'-0" X 6'-6" (100 X 200)  
D3 = 2'-6" X 6'-6" (76 X 200)  
WINDOWS: W1 = 6'-0" X 4'-0" (182 X 122) W2 = 4'-6" X 4'-0" (137 X 122)  
W3 = 3'-0" X 4'-0" (91 X 122)  
VENTILATOR: V = 3'-0" X 2'-0" (91 X 61) WARDROBE: 3' X 6' (91 X 182)

PLOT AREA: 2275 SFT (211.35 M<sup>2</sup>) PLINTH: 726 SFT (67.45 M<sup>2</sup>)

PRO-WORK ROADS SITE BOUNDARY

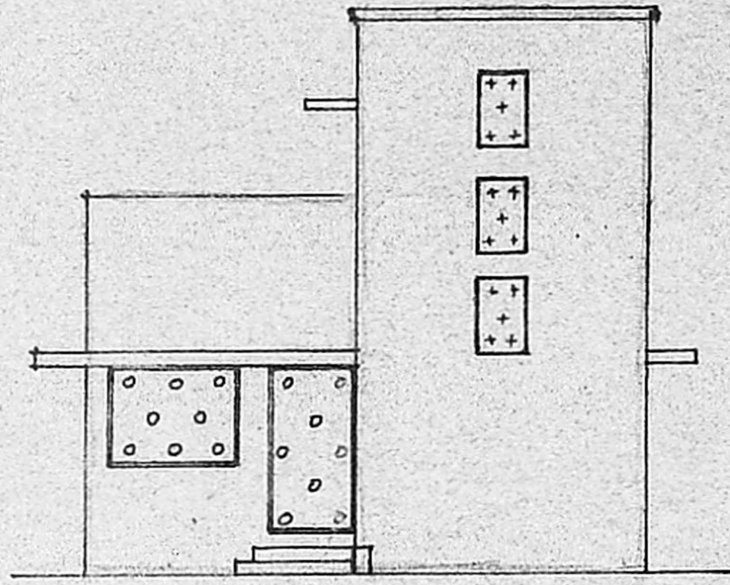

FRONT ELEVATION

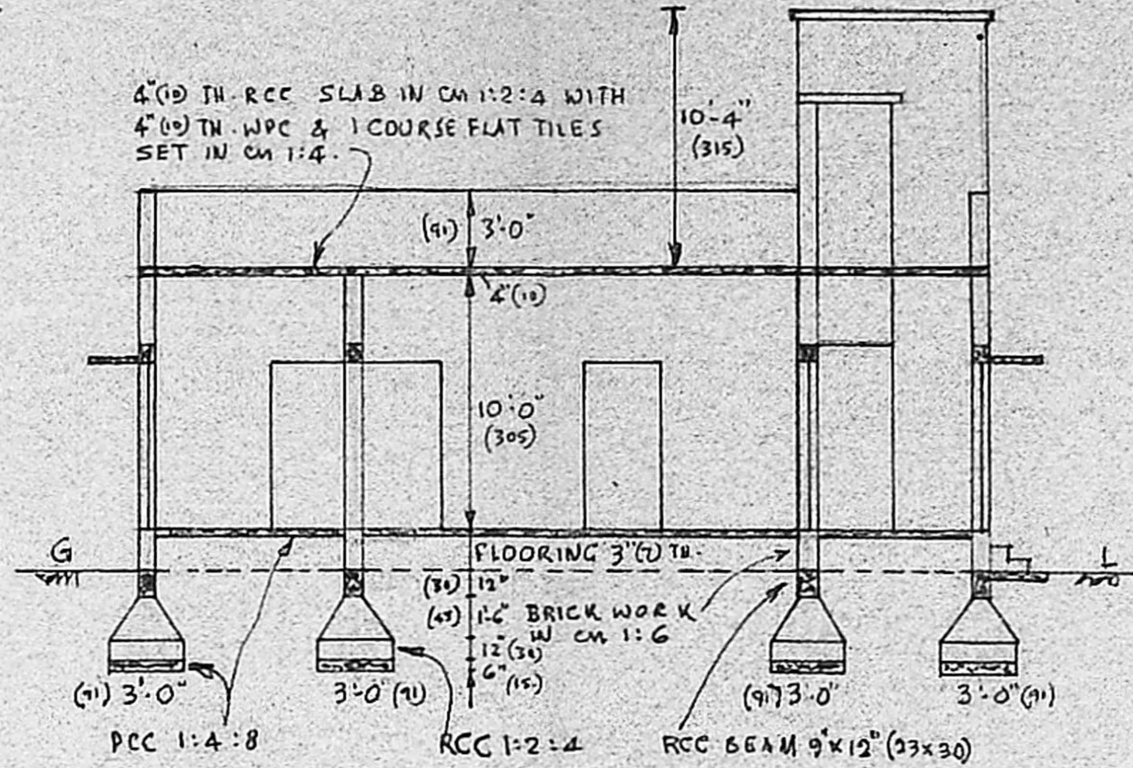

SECTION AB

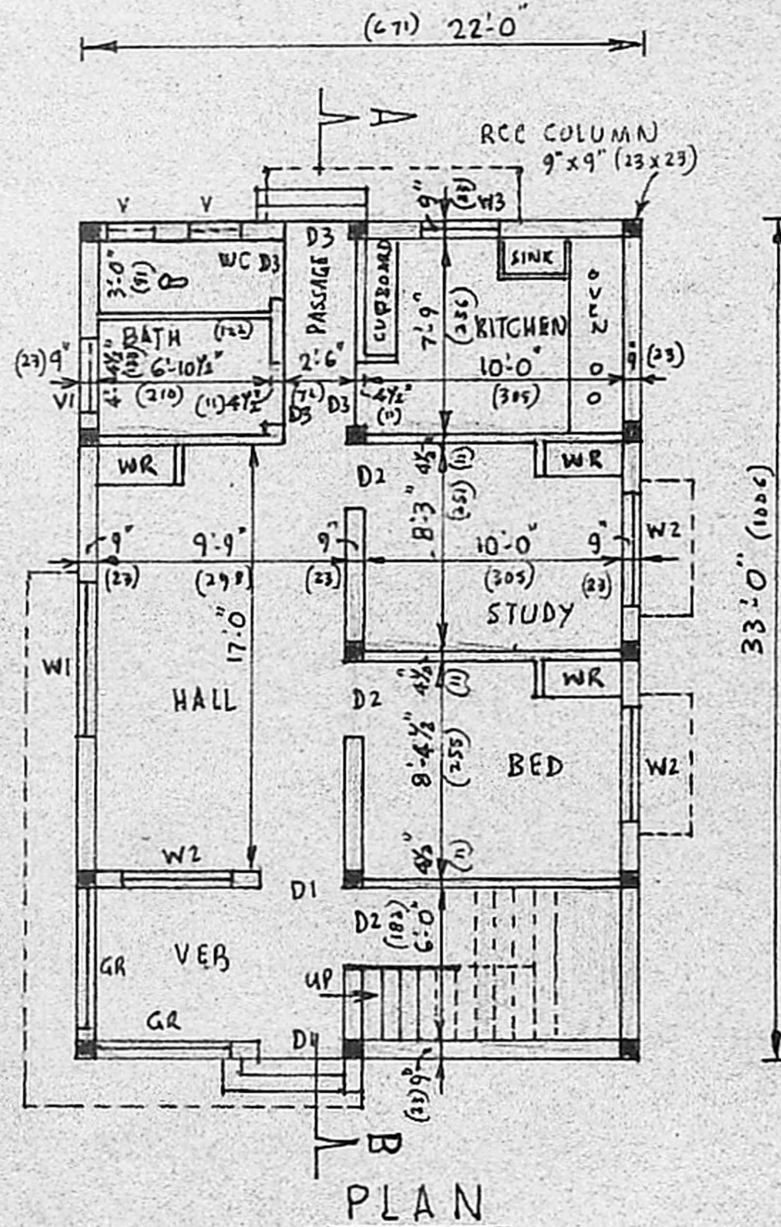

PLAN

Planning Permit No. A/1234/90  
**APPROVED**  
SUBJECT TO THE CONDITIONS IN THIS OFFICE LETTER.  
No. A/2/11267/90 Date 14.09.90  
o/c J. Jayaram 14.9.90  
FOR MEMBER SECRETARY  
MADRAS METROPOLITAN  
DEVELOPMENT AUTHORITY  
MADRAS - 600 008.

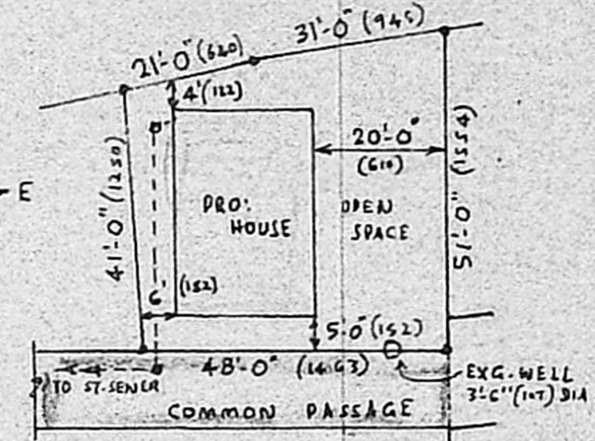

SITE PLAN

SCALE: 1:400

EXTENT:

T.S. NO. 101/1 : 2300 SFT (213.67 M<sup>2</sup>)  
T.S. NO. 101/8 : 2275 SFT (211.35 M<sup>2</sup>) = 425.02 M<sup>2</sup>  
T.S. NO. 101/2&6 : 3043 SFT (282.70 M<sup>2</sup>)  
T.S. NO. 101/3 : 3220 SFT (299.14 M<sup>2</sup>)  
T.S. NO. 101/4&7 : 3016 SFT (280.19 M<sup>2</sup>)  
T.S. NO. 101/5 : 1392 SFT (129.32 M<sup>2</sup>)  
TOTAL : 15246 SFT (1416.37 M<sup>2</sup>)

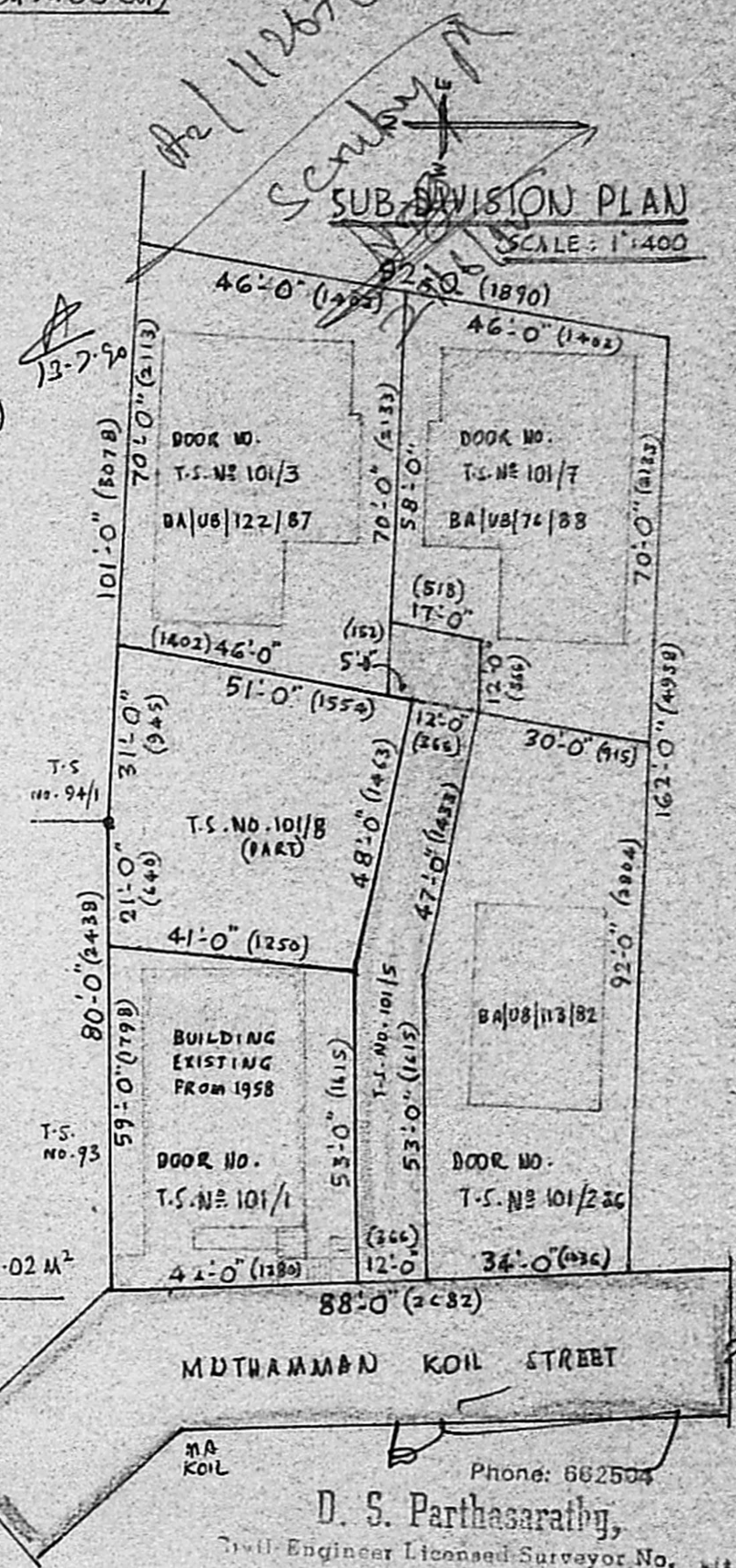

SUB-DIVISION PLAN

SCALE: 1:400

MUTHAMMAN KOIL STREET

Phone: 662504  
**D. S. Parthasarathy,**  
Civil Engineer Licensed Surveyor No. \_\_\_\_\_  
Corporation of Madras,  
4, Chengalvarya Maistry St.,  
Ramalingapuram, Madras-12.

*R. Venkatesalu*

OWNER: R. VENKATESALU